NEW JERSEY DEPARTMENT OF ENVIRONMENTAL PROTECTION
NEW JERSEY INFRASTRUCTURE TRUST

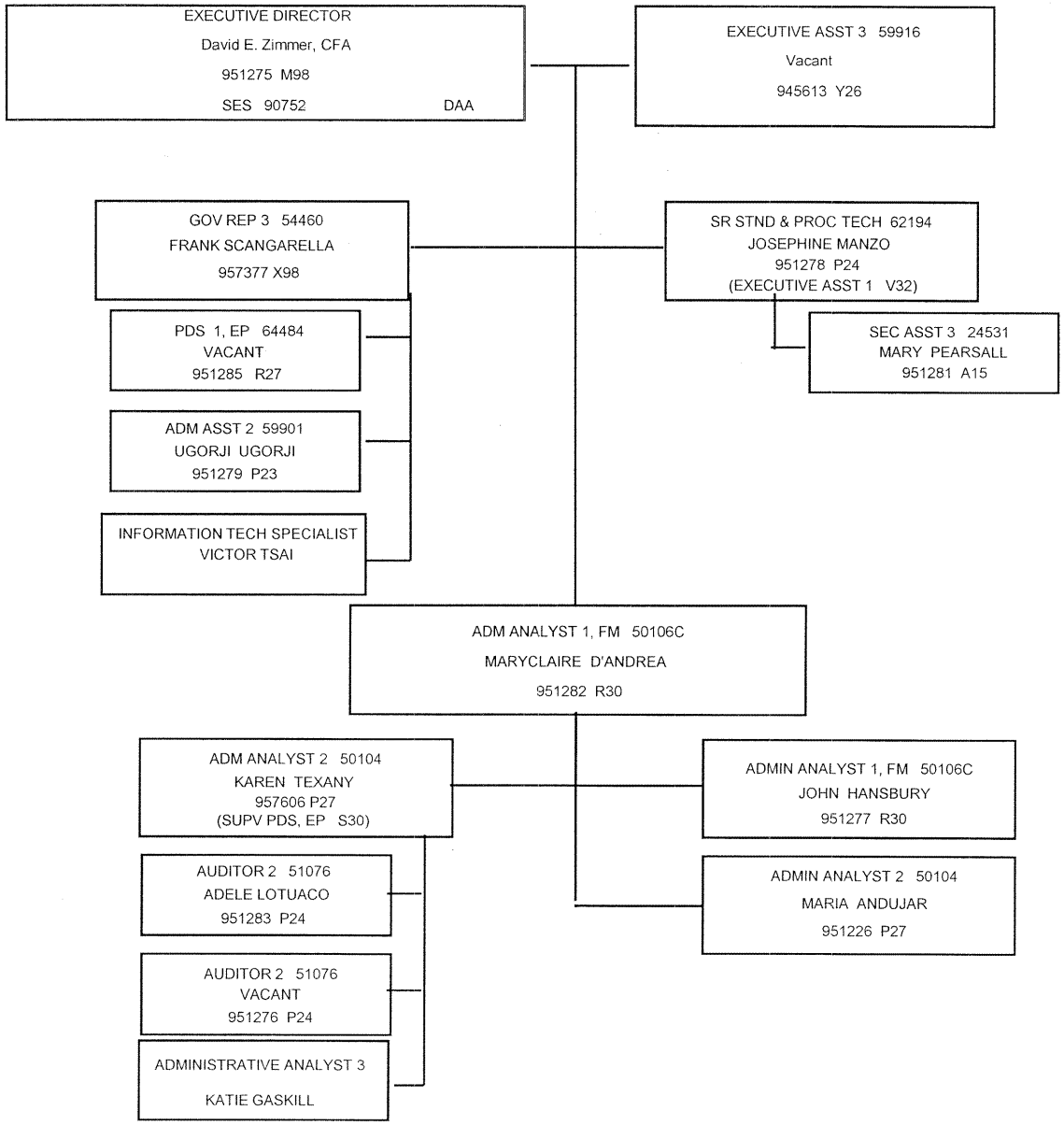

DAA
April 29, 2011
OFFICIAL DEP ORGANIZATIONAL CHART
IN BUT NOT OF

1 DIRECTOR
10 FILLED
3 VACANT

14 TOTAL

VACANCIES ARE UNFUNDED